

Patient report

Bio-Rad DATE: 10/09/2019
D-10 TIME: 03:24 PM
S/N: #DJ4I016123 Software version: 4.30-2
Sample ID: 10518947
Injection date 10/09/2019 03:08 PM
Injection #: 15 Method: HbA1c
Rack #: --- Rack position: 2

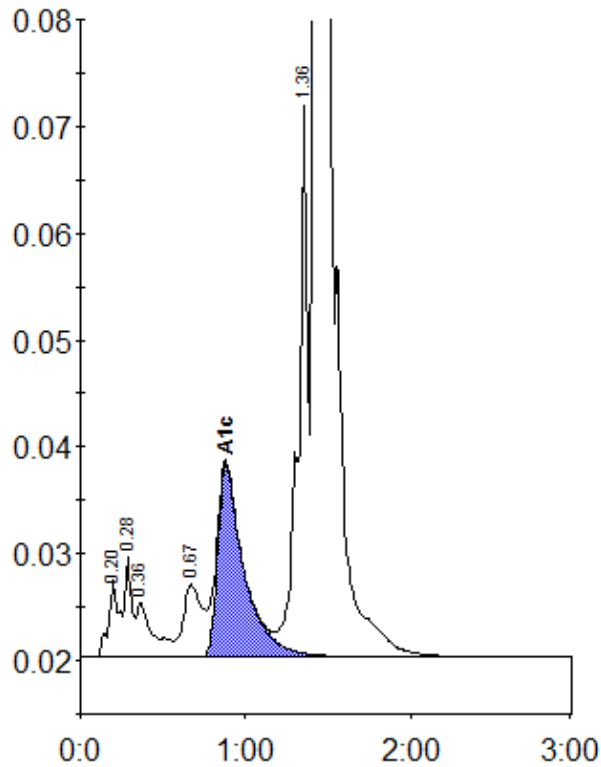

Peak table - ID: 10518947

| Peak | R.time | Height | Area | Area % |
|-------------|---------|--------|---------|--------|
| A1a | 0.20 | 7207 | 32416 | 1.3 |
| A1b | 0.28 | 9336 | 26414 | 1.0 |
| Unknown | 0.36 | 5155 | 35642 | 1.4 |
| LA1c/CHb-1 | 0.67 | 6739 | 52689 | 2.1 |
| A1c | 0.88 | 17892 | 199727 | 10.7 |
| P3 | 1.36 | 51570 | 200102 | 7.8 |
| A0 | 1.42 | 571180 | 2007083 | 78.3 |
| Unknown | 1.48 | 5235 | 9755 | 0.4 |
| Total Area: | 2563828 | | | |

| Concentration: | % |
|----------------|------|
| A1c | 10.7 |